PICTORIAL BOOKLET

1934

From Week to Week

2021.090.001

Pictorial Booklet

The thirty-fourth yearbook published by the students of Arthur Hill High School

Saginaw, Michigan

June, 1934

Determined to publish some sort of record of the year 1933-34 at Arthur Hill in keeping with financial circumstances, the News staff seniors edit this Pictorial Booklet which depicts study, recreation, and service in its week by week picture review.

Editors

Ellen Roeser
Emma Volk

Business Managers

Betty Nickle
Rose Zeitler

Adviser

Mattie G. Crump

Administration

. . . Mr. Chester F. Miller, superintendent of schools,—whose leadership and management has piloted Saginaw's schools through another full year.

. . . Miss Lillian B. Morgan, dean of girls,—whose counsel is sincerely given to Arthur Hill's 1300 students.

. . . Mr. I. M. Brock, principal,—whose sincere interest in the welfare of every student makes him a much sought friend.

. . . Mrs. Helen List, secretary,—students remember her aid in desirable program changes, and her earnest endeavor to satisfy them.

. . . Miss Lorna Schemm, record clerk, types, issues bulletins, and accommodates everyone in general.

September 12-23

. . . Mr. Raymond Morrow, new member of the commercial department spends his leisure time writing a history of Saginaw.

. . . When not hunting Mr. Roy McMurray supervises the city school athletics and teaches boys' gym work third hour.

. . . After teaching in Highland Park Miss Lina Ward, native of Saginaw and Arthur Hill, comes back to teach modern history.

. . . Vocal music students receive their training from the new director, Miss Rhea Miller.

. . . After teaching five classes of boys' gym the Court pump looks good to Head Coach Anderson.

. . . Harry Denyes, 11A — under whose leadership the Anderson group during the first semester attained 50 per cent in the Student Union drive.

. . . Under Gerald Barnett's senior year presidency the Anderson advisory suggested the assembly plan now in effect and gained 50 per cent Booklet sales.

. . . Joe Deike, baton in his hand from sophomore up, took to leading the band around in September in preparation for football season.

. . . From the piccolo player to the big bass horn boomer, true high school spirit beats in every note.

. . . Harvey Van Benschoten, Harry Denyes, and Duane Van Benschoten — all twirled the shiny batons and strutted to the tune of the "superbly clad" musicians.

MR. STANLEY ANDERSON'S advisory graduating seniors:

Back Row—Don Baldauf, Marion Albach, Dorothy Albach, Margaret Baldwin, Frank Alex.

Front Row—Gerald Barnett, Leanna Armstrong, Charlotte Badgero, Pauline Aspin, Albert Anderson.

September 25-30

MISS ELOISE BACON'S advisory graduating seniors:

Back Row—Bill Axel, Jane Bayley, Ann Borland, James Bruce.

Front Row—Robert Bowes, Irene Bartenbaker, Dorothy Ball, Renata Bernecker, Leonard Kressley.

. . . Miss Bacon instructs in biology and sponsors the Biology Club.

. . . Robert Gillespie, 13B, reigned over the socially-inclined Biology Club the second semester.

. . . Grace Byron, graduating senior of Miss Bacon's advisory.

. . . Bill Axel, 12B and 12A Bacon president, captured second place in the humorous division of the Homecoming parade with the "Arthur Hill Wreckum Company," and attained the most parent memberships for the Parent Teachers Association. During the second semester the group secured 50 per cent Booklet sales.

. . . Alma Reese as Girl Reserve president presented the annual "Harvest Hop" and participated in the Y. W. Folk Festival, Penny Potluck, and two joint Girl Reserve potlucks.

. . . Robert Arnold and Rosemarie Raymond were awarded first and second prizes in the NRA essay contest sponsored by the Saginaw Daily News.

. . . Charlotte Badgero placed the Biology Club in the Homecoming parade to win third prize in the artistic division.

. . . The Lumberjack Reserves trimmed Saginaw High Reserves, 12-6.

. . . Stand by for the official cheerleaders, Warren Wynne, Lawrence Gunther, Norman Henke, Fred Klemach.

. . . Wayne Soper afforded the Hi-Y Club many prominent speakers during the first semester.

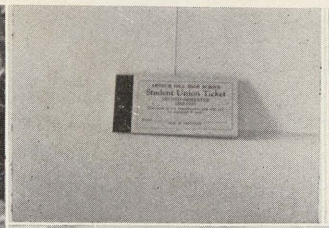

October 2-7

. . . The night watchman, Mr. Frank Kumhauer already for night inspection.

. . . In the limelight for two whole weeks was the traditional Student Union Ticket. At the end of the contest one advisory group attained a 75 per cent red star and 21 groups received 50 per cent green stars.

. . . Mrs. Robert Young served as recording secretary of the Arthur Hill Parent Teacher Association.

. . . Miss Bechtold tutors Spanish and English students.

. . . With Mrs. A. R. Moon, as president, the Parent Teacher Association sponsored a membership drive, Fathers' night, open night, Founders' Day program; organized the mother singers; and carried on the welfare work of the school.

. . . Lois Sleeseman, 12A, served as president of the Lettergirls' Club.

MISS MARGUERITE BECHTOLD'S advisory graduating seniors:

Back Row—David Carvey, Jack Campau, Harvey Bohstedt.

Front Row—Bessie Bender, Harold Busch, Birdie Bornheimer.

. . . Glen Boissonneault, 11A, led Miss Bechtold's group the second semester.

. . . Under Ernest Carlson's 12B presidency, the Bechtold girls combined with the Miller group reached the volleyball finals.

October 9-14

MRS. SALLIE BROWN'S advisory graduating seniors:

Back Row—Bill Gelow, Marie Bauer, Lavina Burns, Harley Collier.

Front Row—Clarence Borgstrom, Emma Caldwell, Margaret Burnett, Earl Boughner.

. . . Betty Nickle, News and Booklet advertising manager; Jack Houvener, winner of swimming awards; Ellen Roeser, News and Booklet co-editor and debater; Muriel Heidger, 11A, and Barbara Hlad, 12A, attained all A's the first marking period of the first semester.

. . . As second semester president Marie Bauer, 13B, helped win the advisory debate plaque and attain the 75 per cent Booklet sales for her group.

. . . William Gelow, 12A Brownie president, saw his group attain 50 per cent Student Union sales.

. . . Besides taking over the duties of junior head adviser, Mrs. Sallie Brown teaches sociology and American history and assists in junior play presentations.

. . . The beginning and end of a scoreless game with Owosso which opened Arthur Hill's football season.

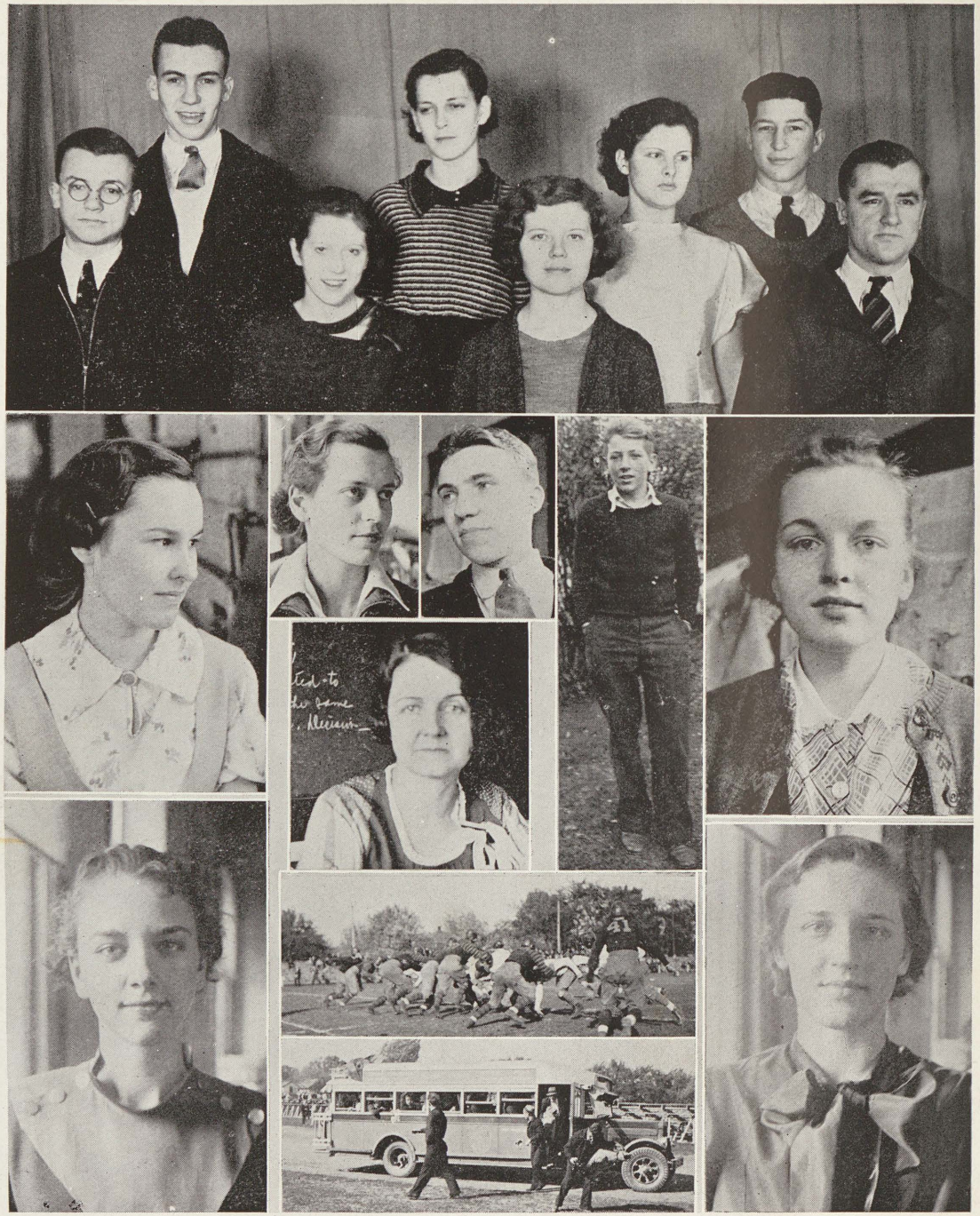

October 16-21

. . . Graduating seniors who edited all publications this year—Betty Nickle, advertising manager; Emma Volk and Ellen Roeser, co-editors; Rose Zeitler, business manager; Dorina Lovay, Eleanor Taylor, Frances Sullivan, Isabel Struthers, Ruth Piaszek, Molly Marr, Kenneth Sanderson, Robert Heindel, Rose Bessinger, Chloris Smith, Fay Wallace, associate editors.

. . . As teacher of journalism and English and adviser for Quill and Scroll, Miss Crump's interest is claimed by the school publications.

. . . Among the best friends of the journalists—the personnel of the firm which prints Arthur Hill's publications, Mr. F. C. Bremer, Mr. Frank E. Bastian, Mrs. Ruth Giddings.

. . . Bill Draves, 12B, read the notices to Miss Crump's advisory.

. . . Gerhardt Weirauch induced the Crumplers to become 50 percenters in the Student Union drive.

MISS MATTIE CRUMP'S advisory graduating seniors:

Back Row—Ernest Dunn, Ellen Enszer, Jeannette Danin, Edward Fritzler.

Front Row—Eunice Bell, Helen George, Otto Zittel, Olive Canell.

October 23-28

. . . Claude Goulding represented the Biology Club for honorable mention in the artistic division.

. . . Second place in the humorous division was ceded to Miss Bacon's group with "The Arthur Hill Wreckum Company."

MR. JOHN DAY'S advisory graduating seniors:
Back Row—Martin Gimesky, Tom Byron, Ruth Dill.
Front Row—Luella Decker, Margaret Boyd, Jane Curtis.

. . . This participant believes in propelling himself.

. . . The Lumberjack atmosphere portrayed in the Day advisory float.

. . . Ernest Dunn of Miss Crump's advisory rode through the streets as Prince Ali Bendo.

. . . So unusual was Mr. Schubert's "New Deal Schoolhouse" that it placed first in the original division.

. . . The hoboes marched to honorable mention in the humorous division.

. . . "Spirit of Arthur Hill" of "The Century of Progress" as presented by Miss Lewis' advisory captured second place in the original division.

. . . The Arts-Dramatic Club dramatized "Alice in Wonderland" on its float for first prize in the artistic division.

. . . Harry Denyes threw the baton for another successful catch.

. . . A Lumberjack tackle for a touchdown!

. . . Carol Golden, 12B, with Mr. Day's group gathered the most books in the Book Week contest, cheered the boys on to the volleyball championship, and reached second place in the P. T. A. drive for parents. She began the second semester with 75 per cent in the Booklet contest and sponsored the Day-Ramsey tea dance.

. . . Mr. Brock sweeps the way clean for the big parade.

. . . Jack Wuerthner goes Indian for the Jones' advisory float.

. . . With Geraldine Fernette and Ray Hensler's car the Art Club placed second in the artistic group.

. . . Mr. Day drills for the essential of economics and American history.

October 30-November 4

. . . Mr. Henry Remer, janitor, isn't a bit camera shy.

. . . When the whistle blew at the end of the Arthur Hill-Bay City game the score was 6-6.

. . . Mr. Ted Hollister, alumnus, returned to tell the Hi-Y boys of his Cuban experiences.

. . . Anna Margaret Hahn, 12A president of Mr. Dersch's advisory superintended her group's 50 per cent Booklet sales.

. . . Evelyn Burchill managed the Derschites as a 12A.

. . . Armond the Magician performing miracles.

. . . During the Robert Martin regime the Crucibles sponsored the "Crucible Jig," collected magazines for the Contagious Hospital, and helped pack candy boxes for the Fordney Club.

. . . It's really another Crucible initiation stunt.

. . . With Jack Price as presiding officer the Crucible Club members took turns speaking before the group.

. . . Making chemistry amazing but simple is the duty of Mr. Dersch who is Alchemist and Crucible adviser.

MR. ALBERT DERSCH'S advisory graduating seniors:

Back Row—Robert Heindel, Rosella Helwer, Rudolf Knoll.

Front Row—Evelyn Burchill, Marie Geyer, Anna Margaret Hahn.

November 6-11

MISS BERNICE FRANCIS' advisory graduating seniors:

Top Row—Norman Hahn, Virginia Holland Moritz, Ruth Greenwald.

Second Row—Jack Houvener, Maxine Lauckner, Gladys Bellville.

Front Row—Stuart Hanson, Dorothy Noble, Katherine Doidge, Raymond Elliott.

. . . A glimpse from the inside of school to its surroundings clothed in winter atmosphere.

. . . Jack Houvener, 13B, pictured with his pal, Albert Pfeuffer, in front of the circular fire escape hung up a 50 per cent star for the Student Union sales.

. . . Kate Vibert and Evelyn Burchill.

. . . From the main building to the Annex.

. . . Miss Francis specializes in Ancient and Modern History.

. . . The general reading room door through which ambitious studes go to spend their free periods or eat their lunch during the noon hour.

. . . The Lumberjack's non-valley football game with a new opponent, Port Huron, which ended 6-0 in our favor.

. . . Battling their way to the basketball championship were the Francis-Senn girls during Fred Graham's 11A presidency.

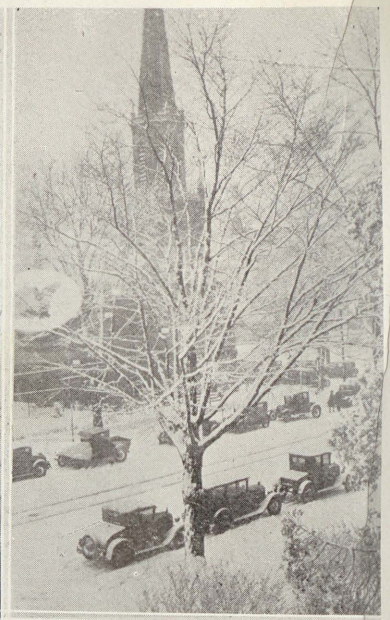

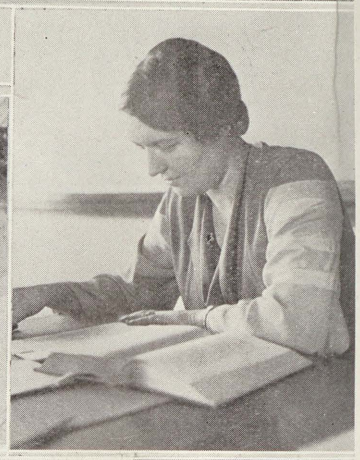

November 13-18

MISS AMY GATZ'S advisory graduating seniors:

Back Row—Raymond Gremel, Archie Fobear, Katherine Kruse, Clifford Kehoe.

Front Row—Louise Carrell, Jean Lenk, Molly Marr, Herman Eurich, Alice Schultz, Iris Laur.

. . . John Youmans managed the football team.

. . . Ruth Piaszek took care of both the advertising and editorial ends of the Thanksgiving Day programs.

. . . Carl Malzahn, 12A president of Miss Gatz's advisory, attained 50 per cent Student Union sales.

. . . The 1934 football team.

. . . As a reward for collecting 43 out of 206 texts and lost library books the English Department through Mr. Brock presented Mr. Day's advisory group with Frederick Haskin's book "5000 Questions and Answers."

. . . While George Gohr presided over Miss Gatz's group the second semester, he sold Booklets to 75 per cent of his advisory members.

. . . Another victory score for Arthur Hill was added to the Little Brown Jug this year.

. . . Miss Gatz teaches English.

Back Row—Brady Denton, Martin Gimesky, Fred Dill, Frank Deike, George Bunnell.

Front Row—Bob Archangeli, Joseph Dragula, Grant Carrol, Herman Eurich.

This group brought the boys' advisory volley ball championship to Mr. Day's advisory. In the finals the team defeated Miss Gibbs' boys 21-22, 21-20.

November 20-25

MISS BURNICE GIBBS' advisory graduating seniors:

Back Row—William McHugh, Kathryne Kanary, Harold Kipp, Barbara Hlad, Robert Gnatkowski.

Front Row—Edwin Boissonneault, Marie Hill, Letha Colon, Rhea Hensler, Ann Curtis, Shirley Kincade.

. . . Robert Morgan presided over the Art Club when it won second place in the artistic division of the Homecoming parade and visited the Schuch museum.

. . . Maxine Cox, graduating senior of Miss Gibbs' advisory.

. . . Miss Gibbs, teacher of American history and public speaking, is assistant debate coach.

. . . Edwin Boissonneault led the Gibblets in their stride toward 50 per cent Student Union and Booklet sales and winner of the highest scholarship banner for the third marking period first semester.

. . . Jane Bixby, second semester Art Club president, superintended the "Matinee Dance".

. . . Winning second place in the Valley and going to the second round in the State series are the achievements of Arthur Hill's 1934 debaters: Wayne Soper, Ellen Roeser, Glen Boissonneault.

. . . By defeating the Wells-Herm girls 15-9, the Miller-Bechtold team won the advisory volleyball championship.

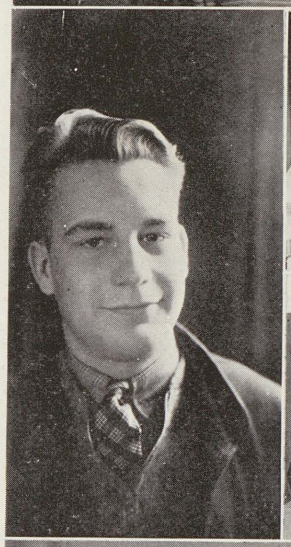

November 27-December 2

. . . Albert Pfeuffer, lithe football end.

. . . Coach Grube, commercial teacher and coach.

. . . Robert Morgan, the longest punter and a good blocker.

. . . Clare Sauve shows plenty of promise as a line smasher.

. . . Ed Quinn, the Jacks' best line plunger.

. . . Elmer Pfeuffer, one of the fleetest ends in the Valley.

. . . John Ribble, West Side speed merchant.

. . . George Gohr, football ability was recognized in this quarterback.

. . . Walter O'Riordan, a watchful guard.

. . . Jim Webster, breaking up interference is his specialty.

. . . Dwight Maddox, a small back with plenty of pep.

. . . Bertha Harden, 11A president of Mrs. Giesel's advisory saw her group obtain 50 per cent Booklet sales.

. . . The blackboard betrays Mrs. Giesel's occupation — teacher of algebra and geometry as well as senior head adviser.

. . . Because Frank Hertz, 11B president, is a staunch believer in the cash and carry idea his advisory was the only group to attain 50 per cent Student Union sales in complete cash payments.

. . . Earl Boughner, scrappy punt blocker.

. . . Melvin Muehlenbeck, stalwart center.

. . . Gerald Barnett, a small, speedy, sandy guard.

MRS. DOROTHY GIESEL'S advisory graduating seniors:

Back Row—Edward Krause, William Haas, Raymond Hensler, Jack Healey.

Front Row—Adeline Kluck, Mabel Drolett, Dick Gunn, Lillian Dey, Helen Edwards.

December 4-9

MR. CHARLES GRUBE'S advisory graduating seniors:

Back Row—Frank Hellus, Curlista Grams, Lottie Galsterer, Norman Hawkins.

Front Row—Matthew Hubbard, Ruth Ebach, Earl Lafferty, Elsie Gedel, George Hilbrandt.

. . . Mr. Grube, football coach, teaches economics, history of commerce, and commercial geography.

. . . As a 12B Curlista Grams reigned over her advisory.

. . . The band at its best — at the Band Bounce.

. . . Archie Stevens, 12B president the second semester, brought Mr. Grube's Booklet sales up to 75 per cent and encouraged the group to sponsor a tea dance.

. . . "Ladeez and gentlemen, next—," announced Martin Peckover, master of ceremonies at the annual Band Bounce.

. . . The band and orchestra are under the supervision of Mr. L. Russell Johnson also pedagogue at South School.

. . . The choir's first performance — at the Band Bounce. The A Cappella group also sang at Parent Teacher Music Week and commencement.

. . . The Grand Finale climaxed two nights of musical entertainment with its peppy interpretation of the school song.

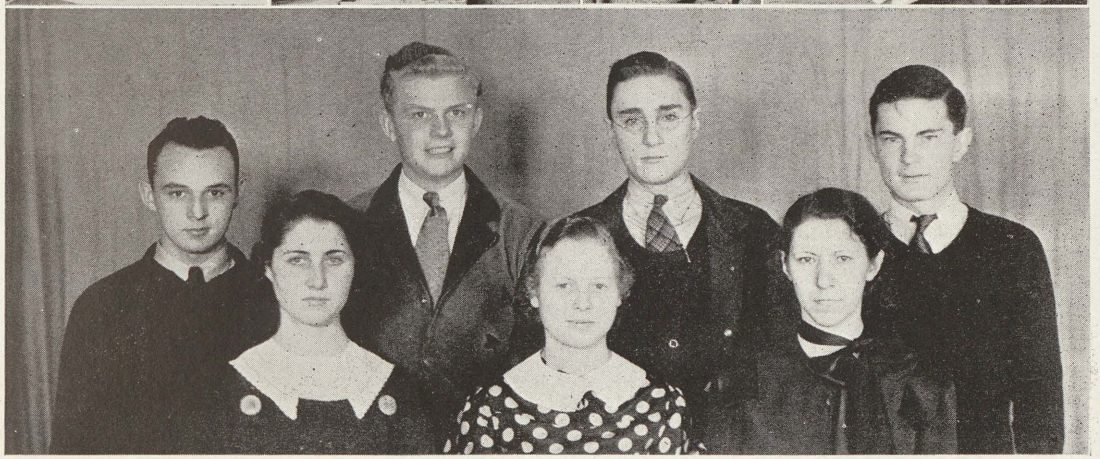

December 12-23

MR. O. P. HERM'S advisory graduating seniors:

Back Row—Robert Reynolds, Charlotte Otto, Harriet Miessner, Frank Slasinski.

Front Row—Walter Ihlenfeldt, Betty Nickle, Mildred Falkenhagen, Elmer Koboldt.

. . . Betty Nickle, 12A president of Mr. Herm's advisory, treated the members of her group with candy won for the sale of 50 per cent Booklets.

. . . The first tea dance of the year was sponsored by Mr. Herm's advisory with Virginia Guilani, 10B, as president. The group also attained 50 per cent Student Union sales.

. . . In reality a Texas Cow Puncher, but to the Arthur Hill students, Mr. Herm directs progress in typing and bookkeeping, and heads the commercial department.

. . . This advisory Christmas basket was one of the 38 awaiting delivery to brighten the Christmas of a needy family.

. . . Mr. Haddock instructs in English and Latin.

. . . Appropriate gifts for dad, mother, sis or brother are these scrap books made by art students just before Christmas.

. . . Virginia Krueger, 12A president of Mr. Haddock's advisory, enjoyed the candy treat obtained from selling 50 per cent Booklets, along with the rest of the advisory. The first semester the group was one of the 50 percenters in the Student Union drive.

MR. GEORGE HADDOCK'S advisory graduating seniors:

Back Row—Glenn Gardner, Melvin Muehlenbeck, president; Edwin Nuechterlein, James McNab.

Front Row—Eunice Enszer, Virginia Krueger, Irene Lentz.

January 2-6

. . . Looking up at the spacious front portal is Martha Owens.

. . . Woodrow Doughty who thought of the name, "Casa Loma," for Mr. Senn's tea dance, and Herman Wagner.

. . . The scholarship and improvement banners sponsored by the Parent-Teacher Association recognize the highest advisory average and the greatest improvement in advisory point standings at the end of each marking period.

. . . Raymond Elliot and Gerald Barnett.

. . . 50 per cent Student Union and Booklet sales gave Miss Howe's group which sponsored a tea dance, two stars under the presidency of George Roedel.

. . . Marie Bauer and Margaret Burnett of Mrs. Brown's advisory argued the capital punishment question to triumph in the advisory debate season and won the plaque.

. . . Ed Quinn and Ellen MacDonald ambling along.

. . . Reaching the advisory debate finals, Blaine Trombley and Thomas Holcomb participated for Mr. Schubert's advisory.

. . . Miss Howe, instructor of Latin.

MISS DOROTHY HOWE'S advisory graduating seniors:

Back Row—James McManus, Jean Rock, Vera Hilbrandt, George Roedel.

Front Row—Kenneth Sanderson, June Flathau, Lorna Rutkowsky, Bette Plater, John Long.

January 8-20

MR. EDWIN JAHNS' advisory graduating seniors:
Back Row—Jack Love, Viola Huebner, Fred McNish, Russell Sursaw, Jack Gerskin, Lois Hobart.
Front Row—Dwight Maddox, Marie Shaw, Myron Wieneke, Agnes Salesky, Bill Settle.

. . . Mr. Jahns occupies himself by teaching advertising, bookkeeping, salesmanship, and commercial arithmetic to interested students.

. . . Florence Lynch, 12A outstanding music student, chairmaned the honor assembly first semester.

. . . Awards recognizing first semester's achievements were presented in the January honor assembly with five honor societies participating. The highest honor to any graduate was extended to 23 seniors upon induction into National Honor Society.

. . . Isabel Struthers, 12A president, hung both the 50 per cent Booklet red star and the scholarship banner for the second marking period in room 25 the second semester.

. . . As an 11B, Jack Houlihan led Miss Jones' group.

. . . Jack Wuerthner, graduating senior of Miss Jones' advisory.

. . . Dwight Maddox, 12A, directed Mr. Jahns' advisory in room 29.

. . . Miss Jones trains typists, shorthand writers, and transcribers.

MISS GEORGIANA JONES' advisory graduating seniors:
Back Row—Fred Wigen, Mary Ivan, Mildred Martindale, Chloris Smith, Chester Mayette.
Front Row—Peter Marino, Marion Klein, Isabel Struthers, Mary George, Eleanor Taylor, Herman Miller.

January 22-27

. . . Beatrice Snook, 11B, presided over Miss Laughlin's advisory the second semester.

. . . Pauline London, one of Miss Laughlin's graduating seniors.

MISS ELNORA LAUGHLIN'S advisory graduating seniors:

Back row—Gino Modolo, Leonard Luzenske.

Front Row—Ilean Gamble, Howard Menshardt.

. . . As art instructor Miss Laughlin sponsors the Art Club.

. . . Resting in the News room, Ed Fritzler and Chloris Smith.

. . . And they met right on the corner.

. . . Howard Menshardt helped his advisory attain 50 per cent Student Union sales.

. . . Down at Arthur Hill Trade Mr. B. O. Damberg teaches shop work and mechanical drawing.

. . . "Here is the mound
Of Billy Brown
He turned the curve
With the gas pedal down"

reads Robert Roecker's prize Safety-Taph.

. . . Kathryne Kanary transcribed 100 words per minute.

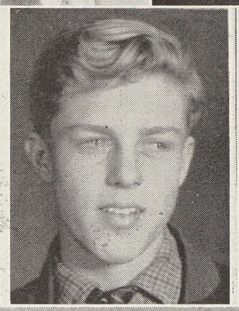

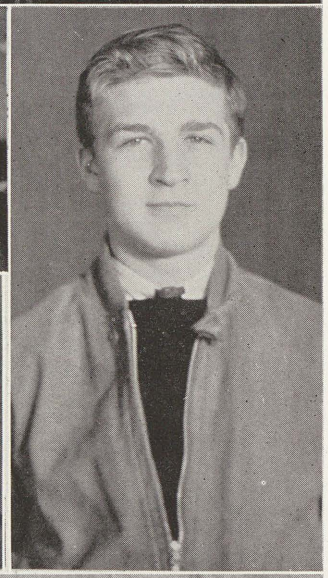

January 29-February 3

. . . A whole semester of perfect attendance goes down on record for Miss Gatz's third hour business English class:

First row—Alice Anderson, Edwin Boissonneault, Birdie Bornheimer; Second row — Jack Gerskin, Raymond Gremel, Rosella Helwer, Vera Hilbrandt; Third row — Katherine Kruse, Rudolf Knoll, Dorina Lovay; Fourth row — Aleene MacQuarrie, Dwight Maddox, Ed Nuechterlein, Miss Gatz; Fifth row — Eraine Nuechterlein, Bill Settle, Marie Shaw, Marie Short; Sixth row — Lydia Sperling, Emma Trim, Fred Zittel, and Marie Geyer.

. . . James Palin's supervision over Miss Lewis' advisory brought 50 per cent Student Union sales, second prize in the original division in the Homecoming parade, and third place in the Parent Teacher membership drive.

. . . Miss Lewis spends her time teaching French, advising sophomores, and heading the language department.

. . . Joe Needham, 12B supersalesman president of Miss Lewis' group, induced three-fourths of his advisory to subscribe for Booklet.

. . . Robert Morgan, 12B; Clark Bullock, 12A; Robert Johnson, 11A; and Martin Peckover, 12B; led the grand march at the Junior-Senior Hop February 3.

MISS MARY LEWIS' advisory graduating seniors:

Back Row—Donald Peters, Martha Kretchman, Eleanor Kolberg, Lorraine Neuman, Wilbur Poppeck.

Front Row—James Palin, Esther Meyer, Helen Hunter, Roscoe Pitts.

February 5-10

. . . The greatest improvement banner went to Miss McFadden's group the first marking period of the second semester under President Ed Lewandowski.

MISS SARA McFADDEN'S advisory graduating seniors:

Back Row—Edward Lewandowski, Eraine Nuechterlein, Chester Raymond.

Front Row—Harold Pretzer, Louise Leipold, Albert Pfeuffer.

. . . Miss McFadden teaches English and advises the Girl Reserves.

. . . The German Club cleverly suggested better care of books in its sale of book covers.

. . . To help the Parent Teacher Association celebrate its birthday, the Arts-Dramatics Club presented "The Spirit of Founders' Day".

. . . The tea table at the Parent-Teacher birthday party.

. . . Albert Pfeuffer captained Miss McFadden's group when it attained 50 per cent Student Union sales.

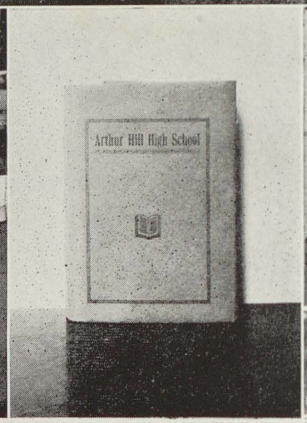

February 12-24

. . . Achieving the improvement banner for the third marking period and offering "Miller's Merrymakers" tea dance was the forte of Alvin Tway, 10A.

. . . All eyes turn toward the scoreboard which tallies the efforts of a clicking basketball team.

MISS RHEA MILLER'S advisory graduating seniors:

Back Row—Emil Schuetz.

Front Row—Mary Bensko, John Schmidt, Elsie Zanner.

. . . On the entrance of the sophs this month these 10A's, Helen Duckwitz, Jean Dersch, Helen Grenell, Jean Hegler, are not the newest sophs on the campus.

. . . President of Miss Miller's advisory who received the improvement banner for the third marking period was Maurice Van Benschoten.

. . . With Harold Martin as president the McMurray boys shot their way to the intramural basketball championship.

. . . "Alice in Wonderland" in reality as produced by a dramatic class with Marguerite Broudhecker as Alice.

. . . Casper Miceli was president when Mr. McMurray's group placed first in the humorous division of the Homecoming parade, scored highest in the traffic test, and received the improvement banner for the second marking period.

MR. ROY McMURRAY'S advisory graduating seniors:

Back Row—Walter O'Riordan, Christine Hack, William Carrell, Aleene MacQuarrie William Mueller.

Front Row—Martha Kolb, Anna Menter, Genevieve Hicks, Dorina Lovay.

. . . One of the most pleasing assembly speakers engaged this year was Mr. Charles E. Barker whom we all remember saying, "Come back — come back."

February 26-March 3

. . . It was "A Successful Calamity" for Clementine Holmes when her "Hillink" inaugurated the contest and gained first decision.

. . . Donald McLeod, graduating senior of Miss Morgan's advisory.

. . . Attendance at the "Clod Hopper's Ball" pleased Charles Carter, president. Miss Morgan's group sponsored the tea dance.

MISS LILLIAN MORGAN'S advisory graduating seniors:

Back Row—William Edward, Adelhaide Whitaker, Charles Carter.

Front Row—Albert Galford, Sidney Scharf, Carl Martin.

Not in picture—Hattie Henderson.

. . . Those wishing to make the "Successful Calamity" a success are pictured amidst the actual setting.

. . . As a 12A member of Miss Ward's advisory, Vivian Wall sold the most tickets for the junior play.

. . . The complete junior play cast: standing — Ernest Heine, Clayton Wahl, Jack Houlihan, Arnold Bronner, Carlyle Strobel, Robert Hayden, Dan Wall, male lead; seated — Ann Marfuta, Bette Sustins, girl lead; Harry Denyes, Beth Sarle, Ellen Wieneke.

March 5-10

MR. RAYMOND MORROW'S advisory graduating seniors:

Back Row—August Schauman, Marvin Schuette, Lillianvine Parker.

Front Row—Dorothy Mowry, June Peshick, Dora May.

Not in picture—Gerald Reese.

. . . Laurabelle Minnis as an 11B managed Mr. Morrow's group.

. . . The second semester Jane Ann Nolan, 11A, ascended to the presidential chair.

. . . Alice Ann Lord won regional basketball tickets with her prize "Hillink."

. . . Fred Rogers supervised the Ping Pong Club all year.

. . . Sidney Younkman led the Checker Club for two semesters.

. . . Henry Bremer's "Hillink" entitled him to a ticket to see "Hamlet."

. . . He didn't dodge into his Dodge quite soon enough — Mr. Brock.

. . . Forbidden ground.

. . . Fred Rawlings, graduating senior of Mr. Morrow's group.

. . . Here's one boy who broadjumped his way to a perfect landing.

March 12-17

. . . "Just 10 cents," says Miss Mary Lewis, soph adviser, when she is caught playing the role of cashier at the Soph party.

. . . As basketball champs the Francis-Senn girls who barraged Mrs. Brown's girls are: standing, Grayce Flathau, Josephine Slabaugh, Geraldine Smallwood, Dorothy Noble, Lois Sleeseman. Seated: Mildred Schemm, Angela Schultz, Josephine Guttridge.

. . . Robert Heindel assumed the Hi-Y presidency at the March 13 meeting.

. . . Lorraine Genske and John True side by side, as leaders of the "Soph Shuffle."

. . . "The Quakers' team was fighting bold,
Our team went hot and stopped them cold"
so reads Earl Boughner's first prize "Hillink" on the Lansing Eastern game.

. . . Evelyn Kirstowsky, 12B, Alchemist president.

. . . Two gym pedagogues, Mr. Anderson and Miss Muffly, who is girls' instructor and sponsor of Lettergirls' Club.

. . . Ellen Roeser, Beth Sarle, and June Karp resting from the Alchemist initiation.

. . . Don Poppe, 11A and 12B Muffly president shared the 50 per cent Booklet treat with his advisory.

. . . Merville Merrell captured second place in the Lansing Eastern "Hillink" contest.

MISS MARJORIE MUFFLY'S advisory graduating seniors:

Back Row—Alice Anderson, Emil Priebe, Bertha Mueller, Robert Roecker.

Front Row—Marguerite Broudhecker, Helen Luckey, Martha McKinnon, Winifred Mason.

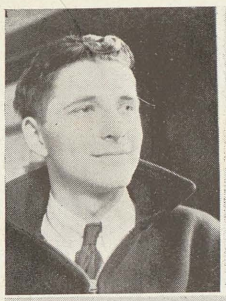

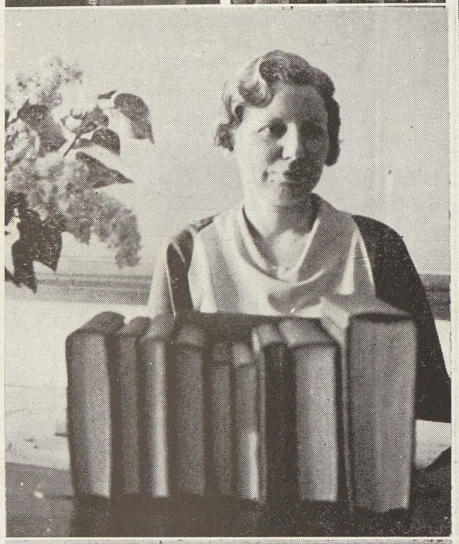

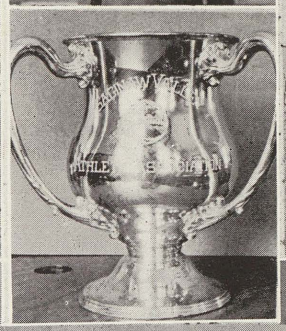

March 19-24

. . . The only 75 per cent group in the Student Union drive boasts Miss Peterson's advisory with Ralph Beeker as president.

. . . Coming in second in the Booklet subscription race was Joe Needham.

. . . Kathryne Kanary's yearbook "Hillink" bought her a Pictorial Booklet.

. . . Norman Hawkins, 12A, sold the most Booklets. His sales totalled 29.

. . . Ed Zeigler won the school ping pong championship by downing Don Peters in two out of a three game series.

. . . Preparing suitable English courses for all students occupies Miss Peterson.

. . . Mr. Harry Crooks, president of Alma College, was sports assembly speaker.

. . . To prove Arthur Hill's entrance in the regional tourney is this regional basketball trophy. George Gohr presented the award to Mr. Brock in the sports assembly.

. . . Mildred Priebe, president, accepted the highest scholarship banner for her group second marking period, second semester.

. . . The Valley basketball championship cup, Mr. Wells presented to Archie Stevens who represented the team.

MISS ETHEL PETERSON'S advisory graduating seniors:

Back Row—Harold Schultz, Rose Bessinger, Minnie Nagel, Ellen Roeser, Don Scott.

Front Row—Clarence Scouten, Jane Bixby, Patricia Lord, John Ribble, Irma Kahn.

Basketball

. . . In the non-valley tilt with Michigan Lutheran Seminary the Jacks won with a 33-21 score.

. . . January 5 the Jacks took the measure of Flint Northern to the tune of 30-21. The reserves made it a perfect evening with a 25-21 score.

. . . January 9 the fighting Hills soundly trimmed Saginaw Eastern 38-27. The Reserves were beaten 21-16.

. . . Journeying to Flint Central on January 11, the Jacks met their first defeat, 23-21, the winning score being made in the last 30 seconds of play. The Reserves avenged by 18-12.

. . . The next week the Hills defeated Bay City 25-22. The Reserves won handily 26-17.

. . . The quintet soundly trimmed a weak Owosso team 27-13 on January 19 at Owosso.

. . . The following week the Pontiac Chiefs were the victims, the varsity battling out a 19-16 in one of the season's most thrilling games. The Reserves won easily 31-21.

. . . The first February win was at the expense of Flint Northern by a 39-24 score. The Reserves lost 17-15.

. . . On February 6, the Jacks journeyed to Bay City where they took a 27-17 defeat.

. . . A few nights later the Jacks trounced Flint Central 37-10. The Reserves lost a tough game 23-22.

. . . February 16, the Hills again swamped Owosso, 31-18. The Jack seconds trounced the Business Institute 28-17.

. . . Playing on Eastern's floor the varsity downed the Trojans 23-18. The Reserves stepped into the winners' column with a 29-18 score.

. . . A non-valley game on February 23 with Port Huron was won with a 38-30 score. The reserves walked into a tough proposition surrendering to Hemlock 37-30.

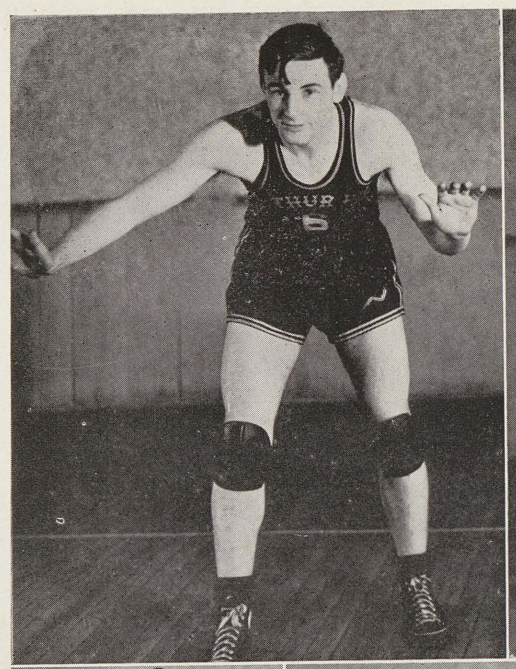

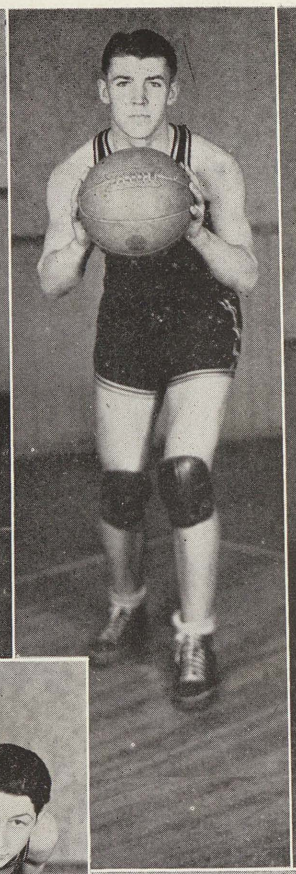

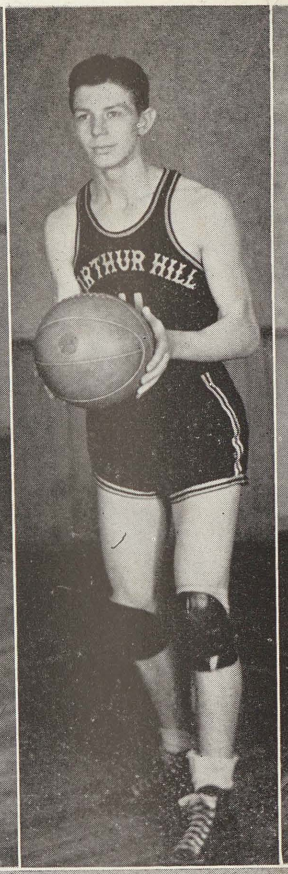

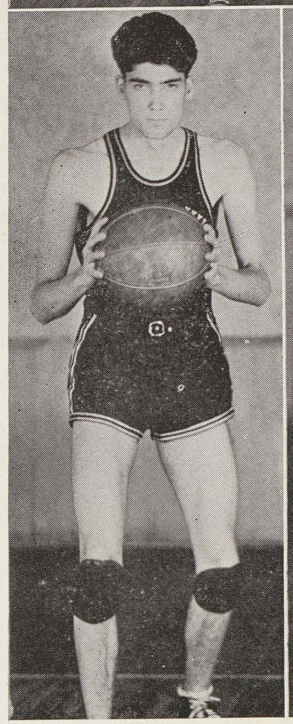

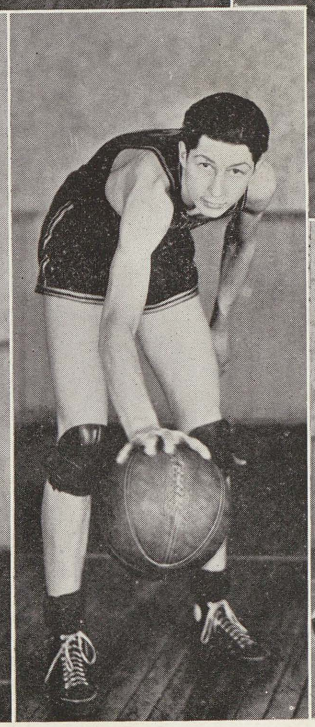

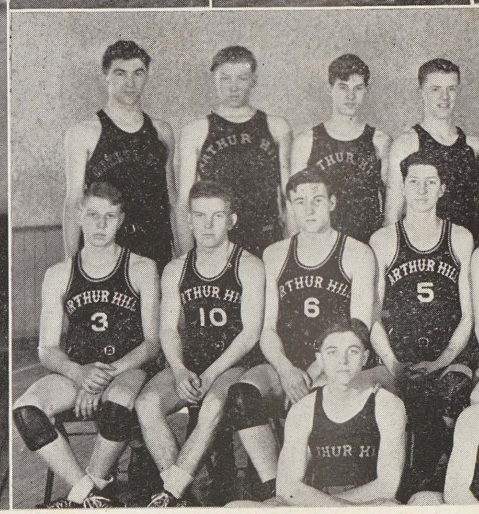

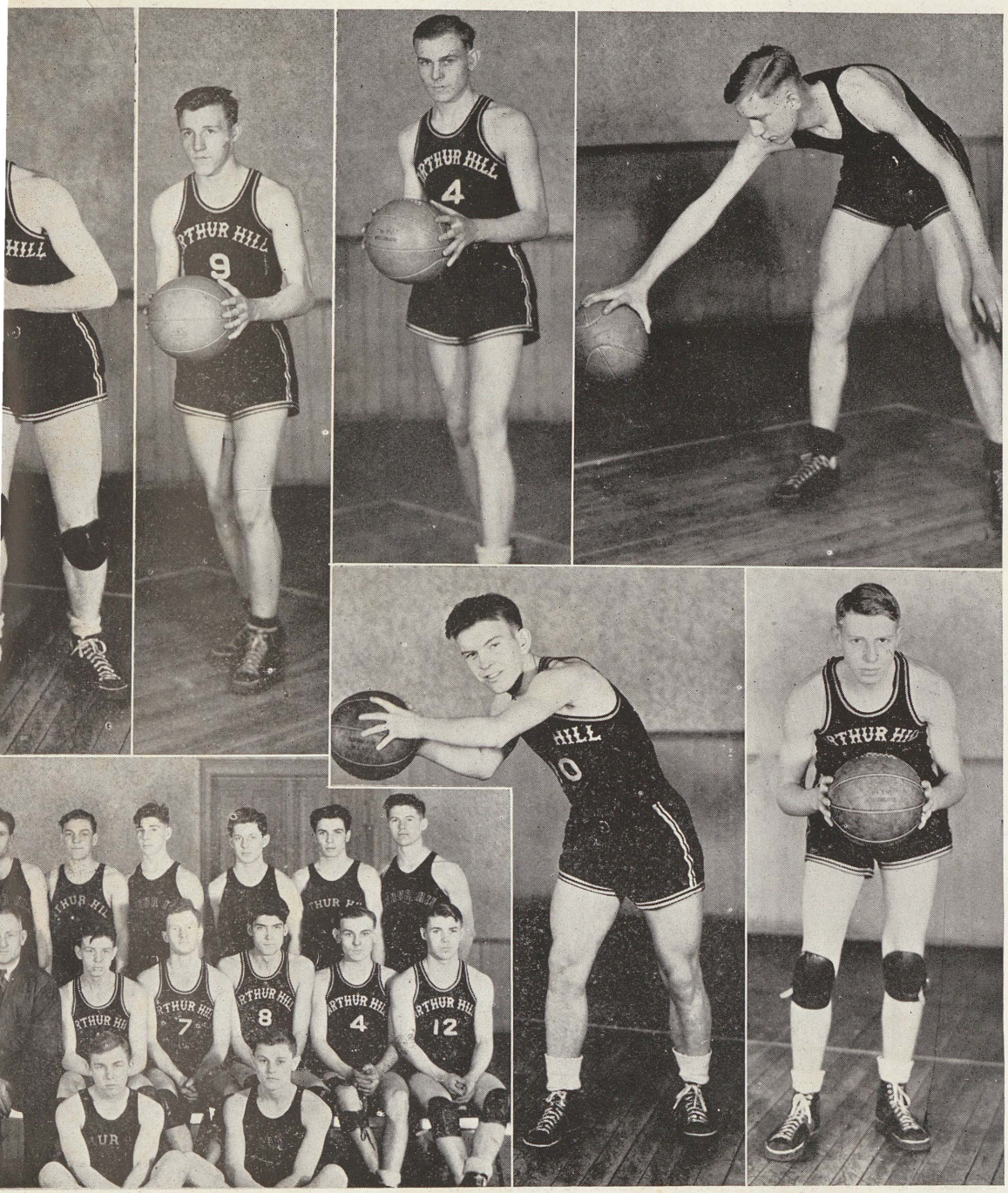

Champions

. . . In a return game with Pontiac, the last valley game of the season, the Hills won by 33-19. The Reserves won 20-14.

. . . Entering the Regional Tournament, Arthur Hill drew Bay City. The Wolves were defeated rather easily with 22-16 result. The next night, playing Flint Central, the Jacks barely eked out a 27-26 victory. The game was poorly played with frequent fouls on both sides.

. . . Entering the State tournament, the Jacks played Lansing Eastern, on February 15. The fighting Hills lost 34-22 while the Lansing five are state champions.

. . . Fred Rawlings, a dependable guard with more than his share of courage.

. . . Ed Quinn, fast, accurate, and an all-around good athlete.

. . . George Gohr showed great improvement on the offensive.

. . . Archie Stevens, captain and spark plug of a championship quintet.

. . . Archie Fobear, one of the most consistent players in the valley, both offensively and defensively.

. . . Howard Simon, this guard proved his accuracy in many games.

. . . Bernard Dankert, from reserve to a regular varsity berth.

. . . Chester Mayette, Chet's "long tom" brought the regional trophy to Arthur Hill.

. . . Harley Colliers—teamwork was the specialty of this lanky pivot man.

. . . Basketball squad, Valley champs! Regional champs! A strong state threat.

. . . Martin Kessel, speedy midget who will perform again next year.

. . . Gerald Shoskey, a dependable Lumberjack with speed, courage, and a good eye.

March 26-April 7

MR. KENNETH POULSON'S advisory graduating seniors:

Back Row—Tom Snyder, Betty Purkis, Virginia Needham, Harold Burk.

Front Row—Edward Ziegler, Nesta Purdum, Sinclair Hoefling, Rita Purchase, Earl Sindlinger.

. . . 50 per cent Booklet sales was the feat of Tom Snyder, 13B Poulson advisory president.

. . . Betty White headed the petticoat government of the Helms Club.

. . . Baseball fans find ample entertainment in back of the Annex every noon hour.

. . . Mr. Poulson hears boners to his delight in his two hours of physics and three hours of commercial arithmetic.

. . . Thomas Holcomb effected a coup d 'etat on the Helms' female reign when he took the presidency. The third annual Helms party was sponsored during his tenure of office.

. . . Harry Meyer, 10A and 11B leader, and the Ramsey group scored third place in the traffic test, made the 50 per cent Booklet goal, and sponsored the Day-Ramsey tea dance.

. . . Organizing this week in order to usher and take charge of assemblies, the Lettermen's Club appointed George Gohr president.

. . . Five hours of teaching English occupies Mr. Ramsey.

MR. HERMAN RAMSEY'S advisory graduating seniors:

Back Row—Ferdinand Spatz, Verna Reynolds, Isabelle Newman, Clarence Robinson.

Front Row—Margaret Quackenbush, Martha Golomb, Margaret O'drobina.

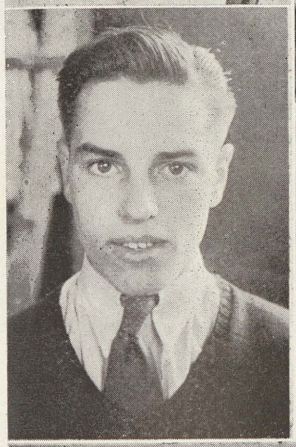

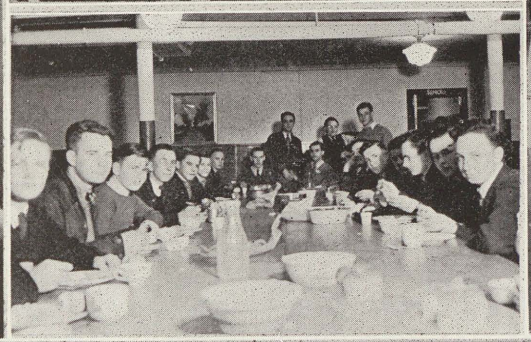

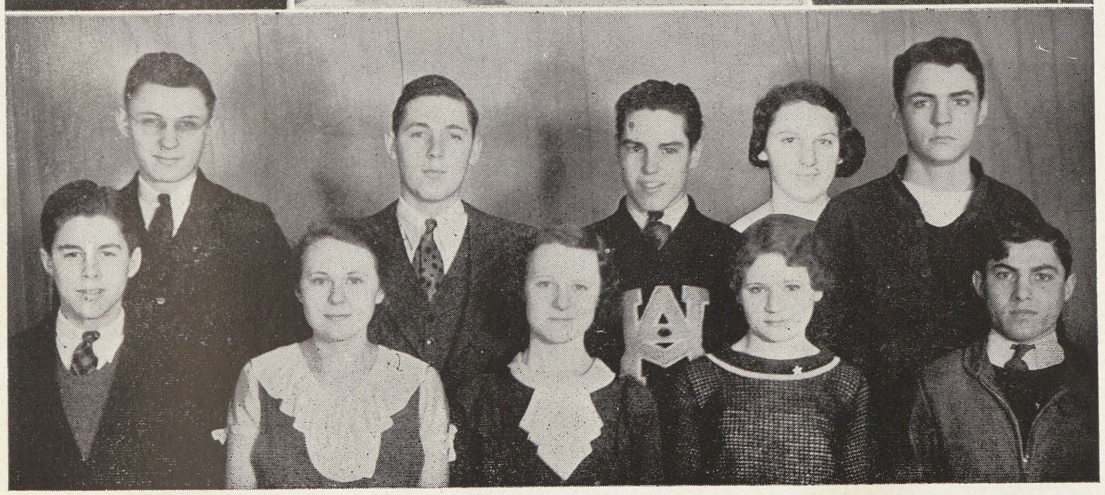

April 9-14

. . . Charlotte Badgero presided over Arts-Dramatics members for two semesters.

. . . "If we want things done we must do them ourselves" is the motto of the four News girls carrying tables for S.V.P.A. convention.

. . . As teacher of English and dramatics, Mr. Schubert coaches the junior and senior players and advises Arts-Dramatics.

. . . Under the chairmanship of Ellen Roeser, Arthur Hill, Saginaw High, and St. Andrew planned entertainment for 140 journalism representatives at the Saginaw Valley Press Convention.

. . . With Elmer Pfeuffer as president Mr. Schubert's advisory attained 50 per cent Student Union sales and won first prize with the portable school house in the original division of the Homecoming parade.

. . . With lack of formality and plenty of food the Hi-Y boys enjoyed their potluck and initiation.

. . . During Richard Antle's presidency Mr. Schubert's group was winner of the greatest improvement banner for the second marking period and scored 50 per cent Booklet sales.

MR. STANLEY SCHUBERT'S advisory graduating seniors:

Back Row—Wayne Soper, Richard Antle, Elmer Pfeuffer, Ella Robinson, Fred Rogers.

Front Row—Tom Holcomb, Ruth Piaszek, Isabelle Pike, Mary Ribble, George Speace.

April 16-21

. . . With Lorraine Gehrls president, the Home Economics Club scheduled a Valentine party and Mother-Daughter tea.

. . . Dr. James Naismith originated basketball and as an assembly speaker told Lumberjacks all about it. The Reverend Mr. Boyer introduced him.

. . . With Spring here Mr. Martin begins to talk the sign language.

. . . Miss Scott teaches cooking and co-advises the Home Economics Club.

. . . Because of the interest in chess a Chess Club was organized with William Settle as its first president.

. . . Miss Francis and Fido got caught in a real April shower.

. . . Carlyle Strobel, 11B and 11A president of Miss Scott's advisory, managed the "Highland Fling", and 50 per cent Booklet sales.

. . . The Home Economics Club sponsored the "Autumn Shuffle" and Christmas party under the presidency of Molly Marr.

. . . Before school Arthur Hill's step-sitters park just across the way.

MISS MARTHA SCOTT'S advisory graduating seniors:

Back Row—Bernard Szymanowski, Joe Kirchhofer.

Front Row—Madolyn Sensabaugh.

April 23-28

. . . Ann Arbor was the destination of next year's debaters who attended the state championship debate.

. . . Debating and bookkeeping occupy Mr. Senn.

. . . This week found Mr. McMurray's quintet defeating Mr. Day's boys for the advisory basketball championship.

. . . With Melvin Diechmann, 12B president, Mr. Senn's group attained 50 per cent Student Union Drive.

. . . Debaters old and new getting off to the state finals.

. . . Douglas Sutherland, 10A, supervised his advisory tea dance and sale of Booklets which totaled 50 per cent.

. . . Just before leaving for Ann Arbor to attend the Michigan Interscholastic Press Convention Norma Smith, Miss Mattie Crump, Ellen Roeser, Emma Volk, Rose Zeitler, Frances Sullivan, Mr. Frank Sullivan, Eleanor Taylor, and Betty Nickle posed for the News photographer.

MR. ERIC SENN'S advisory graduating seniors:

Back Row—Woodrow Doughty, Marie Short, Laurence Gunther, Geraldine Smallwood, Lawrence Benford.

Front Row—Marion Stark, Lydia Sturtz, Lois Sleeseman, Bertha Stier.

April 30-May 5

. . . Around the page with the "Green Stockings," senior play cast:

Marie Bauer made her dramatic debut and sent the crowd into uproars on her entrance as Celia Faraday, lead.

Senior actors and actresses in the genuine setting.

Evelyn Kirstowsky—Aunt Ida; Raymond Gremel—Robert Tarver; Jane Bixby—Phyllis; William McHugh—Henry Steele; Lawrence Benford—Martin, the butler; Dorothy Gottschalk—Lady Trenchard; Robert Morgan—James Raleigh; Harriet Miessner—Madge; Robert Ewbank—Admiral Grice; Jack Wuerthner—William Faraday, the father. Robert Heindel as Colonel Smith was the male lead.

. . . Harold Seymour saw Miss Start's advisory gain 50 per cent Booklet sales and the scholarship banner for the second marking period in the second semester.

. . . Billy Dana can play checkers as no other Arthur Hill boy and defends the statement by winning the checker title twice.

. . . Frances Day, only a sophomore with senior thoughts, since she won first place with her senior play "Hillink."

. . . Harold Martin, first semester German Club president, introduced the popular book covers.

. . . 50 per cent Student Union sales and the seizure of the scholarship banner for the first marking period were Jack Schust's accomplishment as the Start group leader.

. . . "Green Sox" assembly stunt participants: Edwin Boissonneault, Molly Marr, Jack Church.

. . . Herman Weirauch mastered a satisfactory German Club semester.

. . . Miss Start as sponsor of the German Club also teaches German.

MISS COILA START'S advisory graduating seniors:

Back Row—Peter Tallon, Frances Sullivan, Melvin Schmidt.

Front Row—Louise Sweet, Olive Tarrant, Patrick Willett, Eleanor Stielow, Gordon Ulrey not graduating, Ruth Sutton.

May 7-12

. . . Striding men and tripping damsels — all trod across Court Street.

. . . Progressing from "Ring around the rosey" to ringers these boys in particular aim at the horseshoe stakes.

. . . Whose eyes are searching for the one-thousand-word themes due in May? Surely not Miss Stockdale's, 12B and 12A English teacher.

. . . And so "Knute" Anderson goes rolling along.

. . . Mr. Samuel Harrison of Albion College, brought his boys over for an assembly program.

. . . Leon Simkins, 12A and 13B president handed out Pictorial Booklets to 50 per cent of his advisory.

. . . Marie Hill, 12A, transcribed her way to a portable typewriter in the annual northwestern commercial contest this week.

. . . "Tillie" Lloyd Beffrey as manager of the baseball boys takes life easy.

MISS IRMA STOCKDALE'S advisory graduating seniors:

Top Row—Warren Wagner, Emma Trim, Eugene Woolever, Earl Smith.

Second Row—Bruce Walther, Burton Watson, Lydia Sperling, Frances Turbin, Leon Simkins.

Front Row—Gerald Shoskey, Marion Thayer, Bruce Wallace.

May 14-19

MISS GERTRUDE VANDERHOOF'S advisory graduating seniors:

Top Row—Junior Gotts, Margaret Wiltse, Don Richter, Mary Wagar.

Second Row—Clark Bullock, Mildred Williams, Helen Voelker, Celia Winchell, Bertha Winchell,

Front Row—Bob Ewbank, Jack Church.

Not in picture—Ella Wilcox.

. . . After completing the study of photography, the advanced chemistry classes had their pictures taken.

. . . As teacher of mathematics, Miss Vanderhoof is head of the mathematics department.

. . . James McNab captured first prize in the poppy poster contest sponsored by the American Legion Auxiliary.

. . . Josephine Schroeder, whose essay on "The Nutritic Value of Meat" won a 50 dollar prize.

. . . Helen Stemler won second place in the poppy poster contest.

. . . Robert Ewbank, president of Miss Vanderhoof's advisory first semester.

. . . Don Richter sold Booklets to half of his advisory members.

. . . Pictured in front of the boarding house of Thomas Edison and the first house in the world to be lighted with electricity are the chemistry classes who spent a day touring the Ford factory and museum.

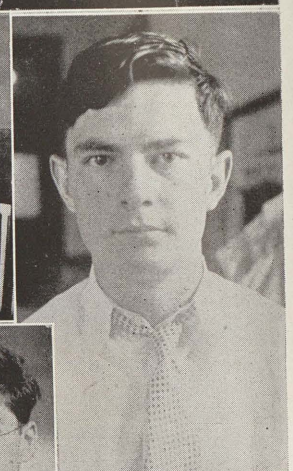

May 21-26

. . . National Honor Society recognizes
Back Row—Lonamae Winslow, Rose Zeitler, Eraine Nuechterlein, Betty White, Emma Volk, Eleanor Taylor, Frances Sullivan, George Roedel, Barbara Hlad, Lorna Rutkowsky. Second Row—Michael Murdock, Betty Nickle, Fred Wigen, Ruth Piaszek, Bette Plater, Don Richter, Jean Rock, Isabel Struthers, Ellen Roeser. Third Row—Dorina Lovay, Florence Lynch, Esther Meyer, Iris Laur, Virginia Krueger, Kathryne Kanary, Tommy Holcomb, Marie Shaw. Front Row—Alice Anderson, Charlotte Badgero, Ralph Beeker, Rose Bessinger, Jane Bixby, Robert Heindel, Marie Geyer, Ann Margaret Hahn. Members in school but not in picture—Edwin Boissonneault, Margaret Burnett, Randall Coates, Robert Ewbank, Robert Gillespie, Jack Houvener, Marguerite Leach, Louise Leipold, Isabelle Pike, Sophie Petrofsky, Albert Pfeuffer, Elmer Pfeuffer, Clarence Robinson, Melvin Schmidt, Bertha Stier, Fay Wallace, Jack Wuerthner.

. . . Mr. Robert Frantz, past president of the Michigan Alumni Association, awarded the Michigan Plaque.

. . . Elmer Pfeuffer, co-winner of the Michigan Plaque, and president of the National Honor Society the second semester.

. . . Emblem of high school Phi Beta Kappa.

. . . Albert Pffeufer co-winner of the Michigan Plaque, and secretary of the National Honor Society first semester.

. . . Ellen Roeser, chairman of Honor assembly.

. . . Charlotte Badgero, National Honor Society secretary second semester.

. . . Michigan Alumni Plaque recognizes outstanding leadership, scholarship, and athletic ability.

. . . First semester Honor Society presidency distinguished Wayne Soper.

. . . Vivian Wall, 12A, presided over the Ward group when it achieved 50 per cent Student Union sales and came out second in the traffic test with 86.4 per cent.

. . . Sidney Younkman, 12A, leader of the Ward group of room 12A.

MISS LINA WARD'S advisory graduating seniors: Back Row—Sidney Younkman, Catherine Vibert, Fred Zittel, Betty White, Ralph Weber. Front Row—Jack Stuart, Rose Zeitler, Vivian Wall, Edwina Wright, Michael Murdock.

May 28-June 16

. . . Lenore Wahl, 13B, superintended Mr. Wells' group when it attained 50 per cent Student Union sales.

MR. BEN WELLS' advisory graduating seniors: Henry Spiess, Lonamae Winslow, Lenore Wahl.

. . . Harry Denyes, 11A, heads the Hi-Y Club next year.

. . . Mr. Wells teaches commercial arithmetic and bookkeeping, and is school activity fund treasurer.

. . . Norma Smith, 12B, edits the Arthur Hill News next fall.

. . . With George Williams, 11A, as president, Mr. Wells advisory reached 50 per cent in the Booklet sale.

. . . Susan Blackney, 12B, will preside over Girl Reserves next semester.

. . . Betty Williams, 12A, induced Miss Wells' advisory to present the "Turkey Strut."

. . . Herman Wagner as president second semester, sold Booklets to half of his advisory group.

. . . Miss Wells, teacher of clothing, sponsors the Home Economics Club.

MISS FLORENCE WELLS' advisory graduating seniors:

Back Row—Madeline McMillen, Fay Wallace, Lawrence Zimmerman.

Front Row—Phyllis Walch, Betty Williams, Verna Sanford, Emma Volk.

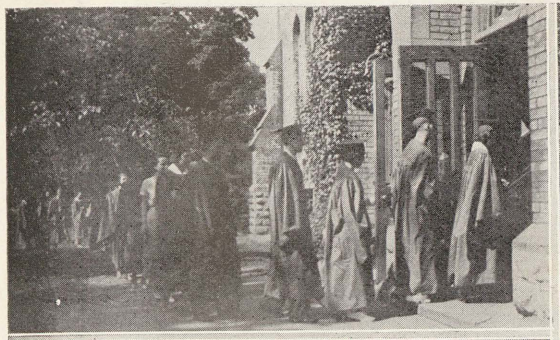

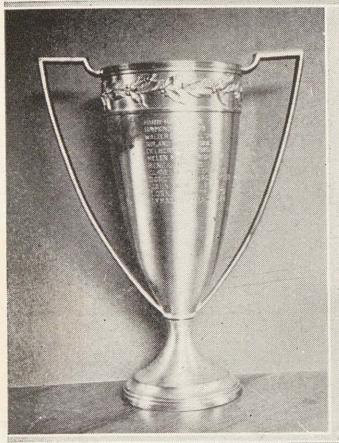

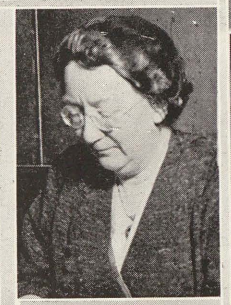

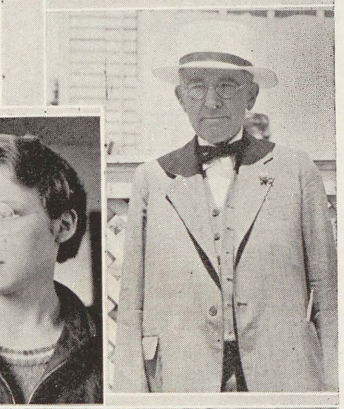

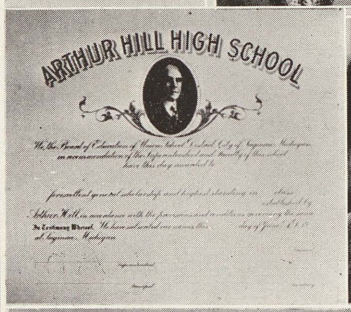

June 18-22

. . . Caps and gowns make for dignified appearance at baccalaureate and commencement.

. . . The Reverend Henry W. Fisher addressed Arthur Hill's seniors for the thirteenth annual baccalaureate service.

. . . Mrs. Grace S. McClure, president of the Board of Education, presented diplomas to 312 graduates.

. . . The Ippel Cup distinguishes the most outstanding senior.

. . . Miss Woodman specializes in English.

. . . Lorraine Zorn, 10A, captained Miss Woodman's group when it attained 50 per cent Booklet sales.

. . . The Arthur Hill Scholarship awards the senior who maintains the highest scholarship approximately 1200 dollars for attendance at the University of Michigan.

. . . As an 11A Mary Jane Young led the Woodman advisory.

. . . Mr. Martin N. Brady presented the John Moore Scholarship.

. . . Mr. Harry P. Baker awarded the Ippel Cup which recognizes for the thirteenth time the all-around student of the year.

MISS ELLA WOODMAN'S advisory graduating seniors:

Back Row—Margaret Lindstrom, Alice Wurtzel.

Front Row—Sophie Petrofsky, Marguerite Leach, Florence Lynch.

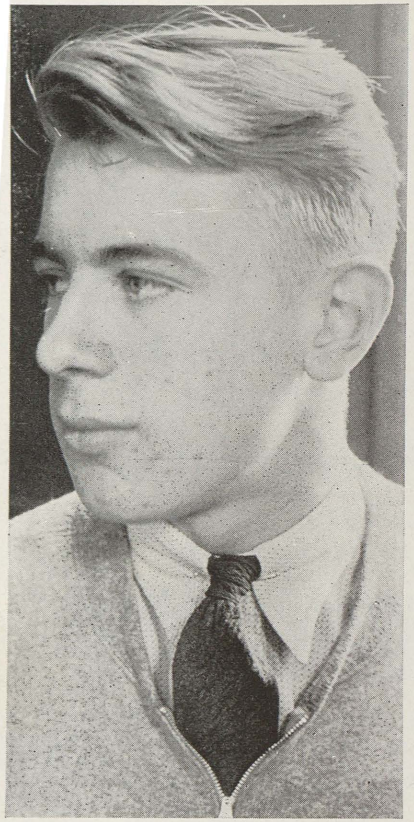

ROBERT HEINDEL
Class President

Graduating Seniors

Dorothy Mae Albach
Marion Ernestine Albach
Frank Alex
Albert Anderson
Alice Anderson
Richard Graham Antle
Leanna Armstrong
Pauline O. Aspin
William J. Axel

Fischer's Quality Market

HOME MADE SAUSAGE
AND
HICKORY SMOKED BACON
AND HAMS

Permanents
For Graduation

Modele Beaute Salon
Dial 8411
130 South Baum Street

Yum! Yum!

—— Have You Tasted It?

OUR DELICIOUS FRESH
ICE CREAM
There's No Other Like It

Try It Today

Richter Drug Company
1200 Court Street 1925 Genesee

For Better Fresh Baked Goods

COURT CENTER - and - Sally Ann Bakeries
1212 Court 418 Court

Quality Dry Goods

The J. W. IPPEL Co.

Court and Michigan Saginaw, W. S., Michigan

See Us and See Better

FARMER AND TONKS
OPTOMETRISTS
117 South Franklin Street

ROSS WALLACE
LACQUER SALES
DISTRIBUTORS OF
BERRY BROTHERS
Paints, Varnishes, Enamels, Lacquers, Etc.
300 COURT DIAL 2-7243

STROBEL BROS.

Quality.... Price

DRY GOODS
CLOTHING
SHOES

GROCERIES
MEATS

Gratiot at Michigan

SHIP BY
Consolidated Freight Company
Daily Truck Service to All Cities in Michigan
Main Office: 100 Carroll Street Telephone 2-3123

EVERYONE KNOWS
For Parties
Williams ICE CREAM
ALWAYS BEST
For Any Time
DELICIOUS CREAMY TEMPTING
Is The Thing

Charlotte Rae Badgero
Donald Christian Baldauf
Margaret Mary Baldwin
Dorothy Ball
Gerald T. Barnett
Irene C. Bartenbaker
Marie Bauer
Katherine Jane Bayley
Eunice Margaret Bell
Gladys M. Bellville
Bessie A. Bender
Lawrence N. Benford
Mary Bensko
Renata L. Bernecker
Rose M. Bessinger
Jane L. Bixby
Harvey William Bohstedt
Edwin I. Boissonneault
Clarence O. H. Borgstrom
Ann C. Borland
Birdie B. Bornheimer
Earl A. Boughner
Robert J. Bowes
Margaret Ne'son Boyd
Marguerite Broudhecker
James R. Bruce
Clark Bullock
Evelyn Burchill
Harold Frederick William Burk
Margaret Alice Burnett
Lavina Lucille Burns
Harold Busch
Grace E. Byron
Thomas C. Byron

Emma Theadotte Caldwell
John Joseph Campau
Olive Rose Canell
Louise B. Carrell
William A. Carrell Jr.
Charles S. Carter
David A. Carvey
John Russell Church
Harley A. Collier
Letha V. Colon
Maxine Cox
Ann M. Curtis
Jane Elizabeth Curtis

Jeannette T. Danin
Luella Lillian Decher
Lillian Dey
Ruth S. Dill
Katherine M. Doidge
Woodrow Wilson Doughty
Mabel Drolett
Ernest C. I. Dunn
William F. Edward

Helen O. Edwards
Ruth Ebach
Ray Elliott
Ellen M. Enszer
Eunice Mary Enszer
Herman H. Eurich
Robert James Ewbank

Mildred Rose Falkenhagen
June Pearl Flathau
Archie W. Fobear
Edward Fritzler

Charles A. Galford
Lottie B. Galsterer
Ilean L. Gamble
Glenn L. Gardner
Elsie L. Gedel
William Gelow
Helen L. George
Mary Elizabeth George
Jack Gerskin
Marie H. Geyer

Martin Gimesky
Robert Gnatkowski
Martha Golomb
Bert E. Gotts Jr.
Curlista Grace Grams
Ruth Marian Greenwald
Raymond G. Gremel
Richard William Gunn
Lawrence A. Gunther

William H. Haas
Christine Hack
Anna Margaret Hahn
Norman Louis Hahn
Stuart Hanson
Norman Walter Hawkins
Jack E. Healey
Robert A. Heindel
Frank E. Hellus
Rosella M. Helwer
Hattie Jane Henderson
Raymond W. Hensler
Rhea A. M. Hensler
Genevieve R. Hicks
George M. Hilbrandt
Vera Hilbrandt
Marie Hill
Barbara Jane Hlad
Lois Marie Hobart
Sinclair Hoefling
Thomas G. Holcomb
Virginia Mary Holland Moritz
Jack Houvener
Matthew Thomas L. Hubbard
Viola Violet Huebner
Helen A. Hunter

Walter W. Ihlenfeldt
Mary Ann Ivan

Irma S. Kahn
Kathryne L. Kanary
Clifford M. Kehoe
Shirley Kincade
Harold Kipp
Joseph D. Kirchhofer
Marion Florence Klein
Adeline Dorothy Kluck
Rudolf W. Knoll
Elmer A. Koboldt
Martha A. Kolb
Eleanor E. Kolberg
Edward Krause
Leonard J. Kressley
Martha Joanne Kretchman
Virginia E. Krueger
Katherine E. Kruse

Earl Lafferty
Maxine Lauckner
Iris L. Laur
Marguerite Louise Leach
Louise Ann Leipold
Jean Lenk
Irene A. Lentz
Edward L. Lewandowski
Margaret Lindstrom
Gladys Pauline London
John William Long
Patricia Lord
Dorina M. Lovay
Jack S. Love
Helen M. Luckey
Leonard Luzenske
Florence C. Lynch

William T. McHugh
Martha Evelyn McKinnon
Donald McLeod
James B. McManus
Madeline Ruth McMillen

An Ordered Method For Your Expenditures
Is The Beginning
Of Financial Independence

The Mutual Benefit Insurance
MR. BULLOCK, Agent

Offers Such A Method

SEITNER'S

Always a Good Place to Shop

This Store Offers Its
CONGRATULATIONS
to the GRADUATES of 1934

A. E. Ensminger & Co.
Hamilton at Hancock West Side

SAVE
2 CENTS
Per Gallon

Monarch Service Stations
Potter and Washington

Johnston's Chocolates
Are Delicious!
TRY THEM
Valley Sweets Company
DISTRIBUTORS

Shoes For All Occasions
AT
R & H SHOE STORE
321 Genesee Avenue

The Oldest Bank In Saginaw

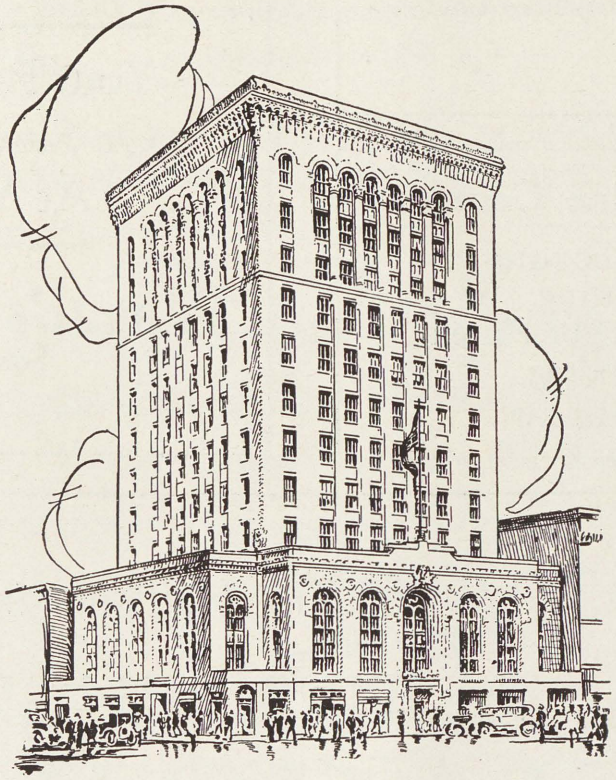

Second National Bank and Trust Company

Established in 1871 and Still Doing Business As Usual

EVERY BANKING SERVICE

Washington and Genesee 115 North Hamilton Street

James L. McNab
Fred D. McNish
Aleene MacQuarrie
Dwight W. Maddox
Peter Marino
Molly C. Marr
Carl Martin
Mildred E. Martindale
Winifred Mason
Dora May
Chester F. Mayette
Howard W. Menshardt
Anna F. Menter
Esther M. Meyer
Harriet H. Miessner
Herman Mil'er
Gino Modolo
Dorothy A. Mowry
Bertha Mueller
William C. Mueller
Michael Murdock

Minnie D. Nagel
Virginia C. Needham
Lorraine J. Neuman
Isabelle Newman
Betty Nickle
Dorothy Noble
Edwin S. Nuechterlein
Eraine M. Nuechterlein

Margaret Odrobina
Walter O'Riordan
Charlotte A. Otto

James Palin
Lillianvine Parker
June Gertrude Peshick
Donald J. Peters
Sophie Petrofsky
Albert W. Pfeuffer
Elmer W. Pfeuffer
Ruth G. Piaszek
Isabelle Monica Pike
Roscoe Seymour Pitts
Bette Jae Plater
Wilbur R. Poppeck
Harold Julius Pretzer
Emil J. Priebe
Rita M. Purchase
Nesta Lee Purdum
Betty J. Purkis

Margaret L. Quackenbush

Fred Rawling
Chester A. Raymond
Gerald Reese
Robert G. Reynolds
Verna Ruth Reynolds
John M. Ribble
Mary Ellen Ribble
Don Richter
Clarence H. Robinson
Ella M. Robinson
Jean Charlotte Rock
Robert J. Roecker
George F. Roedel
Ellen M. Roeser
Frederck E. Rogers
Lorna Rutkowsky

Agnes E. Salesky
Kenneth G. Sanderson
Verna Mae Sanford
Sidney S. Scharf
August Schauman Jr.
John Schmidt
Melvin Frederick Schmidt
Marvin W. Schuette

Emil F. Schuetz
Alice A. Schultz
Harold O. Schultz
Don C. Scott
C'arence F. Scouten
Madolyn Ruth Sensabaugh
William A. Settle
Marie E. Shaw
Marie Elizabeth Short
Gerald James Shoskey
Leon Alden Simkins
Earl G. Sindlinger
Frank S. Slasinski
Lois Sleeseman
Geraldine F. Smallwood
Chloris A. Smith
Earl Smith
Thomas A. Snyder
W. Wayne Soper
Ferdinand J. Spatz
George E. Speace
Lydia B. Sperling
Henry Spiess
Marian Helen Stark
Eleanor A. Stielow
Bertha W. Stier
Isabel A. Struthers
Jack E. Stuart
Lydia Sturtz
Frances M. Su'livan
Russell S. Sursaw
Ruth E. Sutton
Louise A. Sweet
Bernard A. Szymanowski

Peter Tallon
Olive Tarrant
E'eanor C. Taylor
Marion E. Thayer
Emma Trim
Frances I. Turbin

Catherine Vibert
Helen Louise Voelker
Emma Alice Volk

Mary Wagar
Char'es Warren Wagner
Lenore Wahl
Phyllis Barabara Walch
Vivian Evelyn Wall
Fay Marie Wallace
Robert Bruce Wallace
Bruce H. Walther
Burton T. Watson
Ralph Weber
Adelhaide E. Whitaker
Betty M. White
Myron E. Wieneke
Fred E. Wigen
Ella Wilcox
Patrick H. Wil'ett Jr.
Betty Ann Williams
Mildred L. Williams
Margaret Wiltse
Bertha E. Winchell
Celia May Winchell
Lonamae Winslow
Eugene A. Woolever
Edwina Wright
John J. Wuerthner
Alice Agnes Wurtzel

Sidney B. Younkman
Elsie B. H. Zanner
Rose Zeitler
Edward Ziegler
Lawrence J. Zimmerman
Fred Zittel
Otto F. Zittel

ARTHUR W. GANSCHOW
ATTORNEY AT LAW
DIAL 6951 503 BEARINGER BUILDING

Helfrecht Machine Company
Tools, Jigs, Fixtures,
Gear Cutting,
Spiral and Straight Fluted
Hob Grinding
SAGINAW, MICHIGAN

Saginaw's Most Convenient
Curb Service
Your Favorite Soda
Or Sundae Served
At Your Car
Wagar's Drug Store
State at Bay
Phone 2-7981 *We Deliver*

SAGINAW MICHIGAN
The Halftones in the
ARTHUR HILL BOOKLET
were made by
Seemann and Peters
"55 Years in Saginaw"

Charles F. Peckover Burt A. Carman

Saginaw Abstract Company

206-208 Peoples Building and Loan Building

Phone Dial 2-7533

Complete Abstracts of Title and Tax Histories Furnished To All Lands in Saginaw County

See Us For D & M

Baseball, Tennis and Football Supplies

and Don't Forget We Are Headquarters For WALTER HAGEN Golf Equipment

FOR HARDWARE OF QUALITY SEE THE

SAGINAW HARDWARE COMPANY

200-208 South Hamilton Saginaw, W. S., Michigan

KODAK

HEADQUARTERS

WATTERS

DRUG STORE

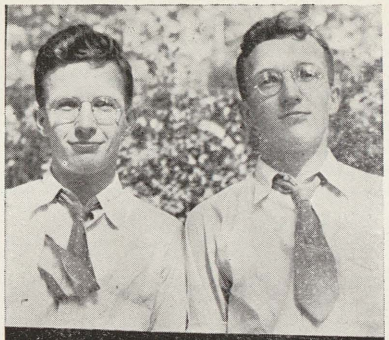

Twins

Jane 'n Harriet

Norne, Marge, Ginny

Congratulations on your Graduation!

Special prices will be given to All Graduates of Arthur Hill this June.

Call us for particulars.

Vanity Box Beauty Shop

202 So. Michigan Ave.

H. S. SIEBEL

Jeweler

119 North Hamilton St.

A. B. Cogan

WATER WELL DRILLING

139 Tremont St. Dial 2-5717

HEYN MARKETS

LOCATIONS

1209-1211 Court

2700 S. Washington Ave.

CATHERINE HICKEY

Distinctive Millinery and Sportswear

110 North Jefferson

Peter Simons

GARAGE

24 Hour Service

903 N. Bond St. *Dial 2-8642*

Moving and Storage

Saginaw Transfer Co.

603 Niagara St. Phone 2-6911

Lee's Food Market

1504 Gratiot

"Your satisfaction is our greatest desire"

Mary Besner Beauty Shop

PERMANENTS

131½ S. Washington Dial 2-0522

The Family Theatre

419 Court Street

Fur Repairing Neatly Done

New Furs Made To Order

Fur Storage

H. H. BRIX

MANUFACTURER AND DEALER IN

FURS

609 Genesee Ave. *Dial 3-2452*

Buy HENNING'S

Meat Products

Help Saginaw Labor

Delicious, Home-made

ICE CREAM

AT OUR FOUNTAIN

Clark's Drug Store

2001 North Michigan

Walz Hardware Co.

611 GENESEE AVE.

Square Deal Shoe Rebuilders

G. H. POLLARD

115 S. Hamilton

Workmanship and Material Guaranteed

Under N.R.A.

FELDMANN'S

Gloves — Umbrellas

Hosiery

416 East Genesee

H. Hegelheimer

Floor Coverings and Window Shades

Dial 8751 **1226 Court St.**

We Save Your Soles!

BERKA-WAY

SHOE REPAIR

111 Lapeer Ave. **Phone 2-7855**

JOSEPH LOIBL SHOE SHOP

2223 N. Michigan Ave.

18 years experience in shoe repairing. Work done by expert workmen.

W. J. Davis Music Co.

"The Best of Everything Musical"

317 Court Phone 2-9811

Once — Always

KOZY KORNER

1822 Court Street

LOEFFLER BROTHERS

Groceries

"The Best of Everything"

Phone 2-2168 2003 N. Michigan

Dial 3-1083

Publix Beauty Shop

Margaret Vincent, Mgr.

Expert Permanent Waving

Suite 402½ Wiechmann Bldg.

Krogmann Sport Shop

Phone 7919

122 N. Hamilton St.

Russell Electric Company

Carburetor, Ignition and Rewinding Service

Clarence Gelow, Prop.

1915 N. Michigan Ave. Dial 2-6158

COOPER WALL PAPER STORES

135-137 BAUM AT TUSCOLA

WM. A. SCHMECK

Drugs, Sporting Goods

Sodas, Cigars, Etc.

Cor. West Genesee and North Michigan

Saginaw, W. S., Michigan

Phone 3-3062

Liebermann TRUNK CO.

415 E. Genesee Ave.

Evenknit Hosiery Shop
For
Hosiery, Lingerie
And
Wash Dresses

DIAL 2-9055
W. R. PURMORT
DENTIST
NO. 1 MERRILL BUILDING

DR. A. B. SNOW
DENTIST
402½ Court St. Saginaw, Mich.

EUGENE S. HUFF
LAWYER
120 N. HAMILTON ST. PHONE 2-0514

THE AMAZON SWEETS
RESTAURANT
CANDIES - SODAS
319 E. Genesee

H. E. McPhillips, D. D. S.
410½ Court Street
Saginaw, W. S., Michigan

Dr. Wm. J. B. Mason
DENTIST
501 Building & Loan Bldg.

GEORGE C. RYAN
ATTORNEY AT LAW
MERRILL BUILDING

Mooney Ice Cream
QUALITY
QUANTITY
MOONEY'S

N. D. L. BROWN, D. D. S.
GRAEBNER BUILDING
MICHIGAN AVE. AT HANCOCK
SAGINAW, WEST SIDE, MICHIGAN

F. D. BLOCK
Jeweler
106 N. HAMILTON ST.

DR. WALTER K. SLACK
EAR, NOSE, & THROAT
DIAL 2-6011 308 EDDY BLDG.

GOODIE — DOUBLE DIP CONES
WATSON'S
829 Gratiot

Dr. Arnold G. Gardey
DENTIST
610 Second National Bank Bldg.

JEWELRY WATCHES
CARL E. PETERSEN
A TRIAL MAKES A CUSTOMER
PHONE 2-6542 1920 N. MICHIGAN
SAGINAW, MICHIGAN

E. G. Schaiberger, M. D.
STOMACH - INTESTINAL - RECTAL DISEASES
420 N. Michigan

L. G. GROSSMAN
DENTIST
SEC. NAT'L BANK BLDG.
PHONE 2-4004

D. A. FAUCHER, D. D. S.
AND
R. A. HART, D. D. S.
X-RAY
PHONE 2-8316 SUITE 6-7-8
GRAEBNER BUILDING

Marwinske & Loebrich
PRESCRIPTION PHARMACISTS
DRUGS -:- KODAKS
PHONE 2-8262
423 GENESEE SAGINAW, MICH.

G. M. Billmeier, Opt. D.
EYES EXAMINED
GLASSES FITTED
Suite 619-620-621 Phone
Building & Loan Bldg. 3-2373

H. J. GEYER, INC.
5c, 10c to $1.00 Store
116 S. Michigan Ave.
Opposite Court House

DR. D. A. KEISER
DENTIST
Room 221 Graebner Building

Schwahn-Khuen Agency
GENERAL INSURANCE
202 Graebner Building

HENRY C. ERICSSON
OPTOMETRIST
MAKER OF GOOD GLASSES
DIAL 2-4901 306 BEARINGER BUILDING
MODERATE PRICES

NEW LOCATION
Violet Beauty Shop
SHELTON PERMANENTS
1812½ Court Phone 2-2817

Dr. J. Alfred Connery, Jr.
DENTIST
812 Second National Bank Bldg.

KERSTEN INSURANCE AGENCY
Automobile Insurance
124 N. Hamilton St. Phone 2-3922
Wolverine Payment Plan Policies

DONALD W. GILBERT
ATTORNEY
304 Graebner Bldg.

Pictorial Booklet

Printed by

Bastian Brothers & Company

The Paris Shop

Leading in

FASHIONS AND PRICES

302 East Genesee

Murphy & O'Hara Co.

NO PREMIUMS

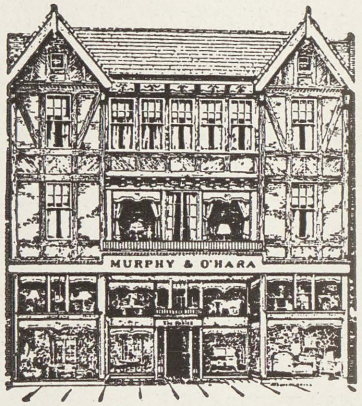

HONEST VALUES

HOME FURNISHINGS

Phone 3-4351 714 East Genesee

Wife Savers! *Labor Savers!!*

Electrical and Gas Appliances
For Health and Happiness

CONSUMERS POWER CO.

Federal at Warren Dial 6131

NEWEST IN

GRADUATION FOOTWEAR

For Young Men and Girls

$3.95 AND UP

A. E. JOCHEN

X-RAY FOOT FITTER — 420 EAST GENESEE

STUDENTS--

Have your **PHOTOGRAPHY** work done at our Studio

We can furnish you with High Grade Pictures at the Right Price

E. W. BLACKWELL

Dial 2-0313 — 116½ North Hamilton

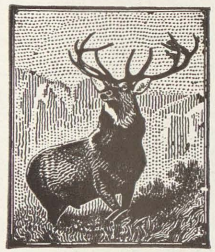

HARTFORD FIRE INSURANCE COMPANY
and
HARTFORD ACCIDENT INDEMNITY COMPANY

Brady, Judd & Co.

AGENTS

135 N. Washington Ave. — Saginaw, Michigan

W. L. CASE

Ambulance Service

Dial 7371 — 413 Adams Street

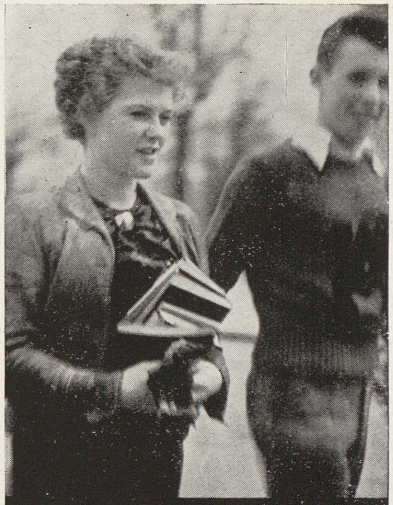

Dot 'n Jack
Bob 'n Jean

Two Martins

Anne 'n Arch

Mr. Weaver 'n Bill

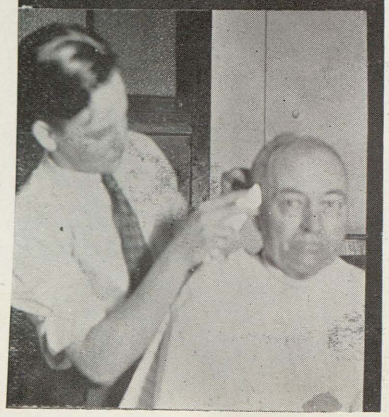

HINDS & WEINBERG

Rexall Drug Store

Corner Court Street and Michigan Avenue
Dial 2-7168 - 2-7169

We Fill All Doctors' Prescriptions *We Deliver*

GIFTS -- for the Graduate

PARKER PENS AND PENCILS
EASTMAN KODAKS
SPORTING GOODS
PURSES AND LUGGAGES

MORLEY BROTHERS

"AT YOUR SERVICE SINCE 1863"

115 North Washington

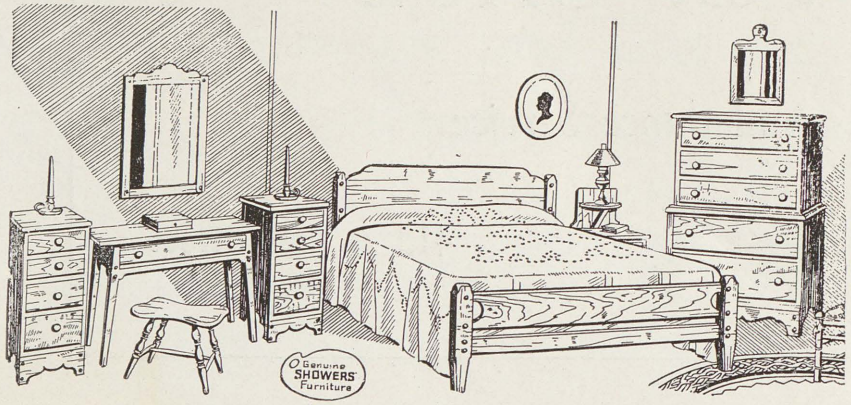

"Warehouse Savings on Fine New Furniture"

Weekly Monthly **Terms** Arranged As You Desire

Moving.....Storage.....Packing

Stevens Brothers

121-123 S. Niagara St.

Fine Furniture from America's Largest Factories

1871 The Test of Time 1934

GATELY'S

CLOTHING
Smart
Durable

FURNITURE
Beautify
The Home

THE BEST OF TERMS
120 South Franklin

Saginaw Lumber Company
LUMBER, MILLWORK,
COAL AND BUILDERS' SUPPLIES
Operating
BOOTH & BOYD LBR. CO.
300 McCoskry St.
Phone 8111
KERRY & WAY LBR. CO.
Bristol at Niagara
Phone 2-4171

Better Bus Service For Saginaw

Saginaw Motor Coach

For Correct Time, Dial 3-1116

Employment Facts Which Should Interest Every High School Graduate of 1934

1. Since January 1, 1934, 25 of our graduates have accepted permanent positions.
2. During the past 15 months, 76% of T. B. I. graduates have accepted permanent positions.
3. Of the 24 graduates pictured in last issue of "T. B. I. News," 20, or 83⅓% have permanent employment.
4. Not a single young man graduate of the Shorthand or Secretarial courses is without steady employment.

We believe these facts afford ample proof of the value of efficient business training at a State approved Business School.

The Business Institute

Board of Commerce Building, Saginaw Dial 2-5331

Camera shy
on
Denton in Johnny

John calls for 'em
Maddox – King of Swat

Commercial Photography

with

KARL B. MARX

is a specialty, not a side line

1809 So. Michigan Ave. Phone 2-2365

.....the trend of American youth is to

Bi-Swing Suits

Snappy in style. All Wool Cassimere, Harris Tweeds and Flannels.

$18.75 $24.75

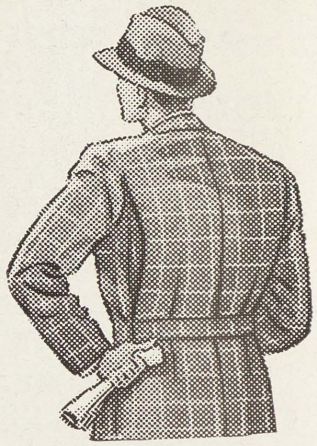

Paul Krause Clothing Co.

404-406 Court Street, W. S.
Since 1903

BORLAND ABSTRACT COMPANY

S. B. Borland, *Prop.*

Furnishes Abstracts of Title to All Lands in Saginaw County

ALSO TITLE INSURANCE

Merrill Building — Opposite Court House

Dependable Service From Quality Merchandise

MONTGOMERY WARD & CO.

128 NORTH WASHINGTON AVENUE

"Satisfaction Guaranteed Or Your Money Back"

Try Spatz's Rye
FRESH DAILY
at
SPATZ BAKERY
State at Bond

Dunlap Drug Store
Court at Mason
Dial 2-3844

QUALITY MEATS
Homade Sausage of all kinds
L. W. YUNCKER
1200 State St. We Deliver

Saginaw Oil Co.
Janes at Franklin

Massachusetts Bonding and Insurance Company
510 Second National Bank Bldg.
Accident and Health Insurance
L. W. Bixby, *District Mgr.*

Wallace Drug Store
1123 State St., Cor. Bond
Dial 9417

McCART'S GROCERY
Groceries and Meats
Fruits and Vegetables
Phone Meats 2-9074 or Groceries 2-9882
509 North Bond Street

Enright-Topham Co.
Taxi Cabs

Parties-Dinners-Luncheons
Adam's Inn
Dial 2-7523 1721 Court St.

FIRST IN SALES
FORD
FIRST in PERFORMANCE
E. F. Wieneke Co.
205 N. Michigan Dial 2-7157

Quality Beauty Work
Reasonable Prices
Classique Beauty Shop
1207 Court St. Dial 3-2022

R. J. HUEBNER
GARAGE
Cylinder Grinding, General Repairing
Auto Accessories & Speed Equipment
Dial 3-2311 109-11 S. Fayette St.

Greeting Cards
For All Occasions
WATTERS
DRUG STORE
Michigan Avenue at Hancock

Wm. C. WIECHMANN COMPANY
One of Michigan's
Finest Department Stores

K. A. LORD, INC.
Dodge-Plymouth
210-214 West Genesee Avenue

Mary 'n Arch
on
Ann 'n Russ

Booklet Publication Credits

Editors

Ellen Roeser
Emma Volk
Rose Zeitler
Betty Nickle

Associates

Robert Heindel
Molly Marr
Ruth Piaszek
Kenneth Sanderson
Chloris Smith
Isabel Struthers
Frances Sullivan
Eleanor Taylor

Advertising

Frances Day
Clementine Holmes
Dorina Lovay
George Williams

Adviser

Mattie Crump

Photography

Edward Fritzler
Robert Neff
Gerhardt Weirauch

Posters

William Oberschmidt
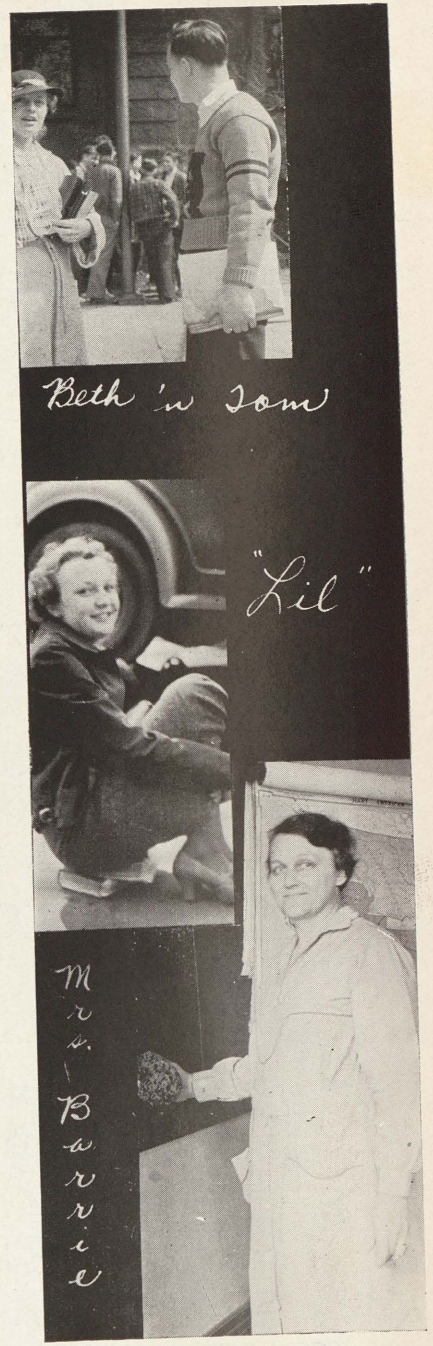
Autographs